Rev	AWO #	Description	Date	Appr
-		RELEASED	6/24/09	

APPROVED: _____

DATE: _____ TITLE: _____

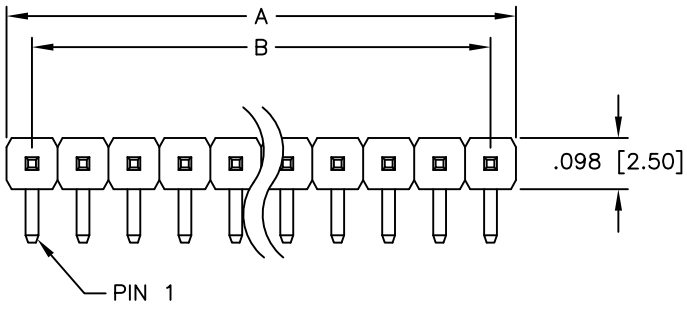

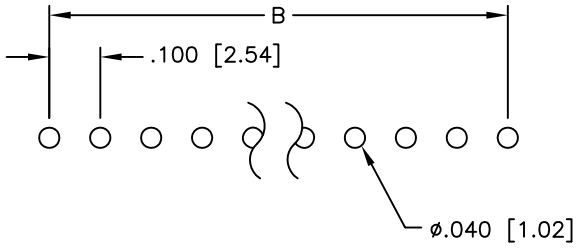

RECOMMENDED PCB LAYOUT

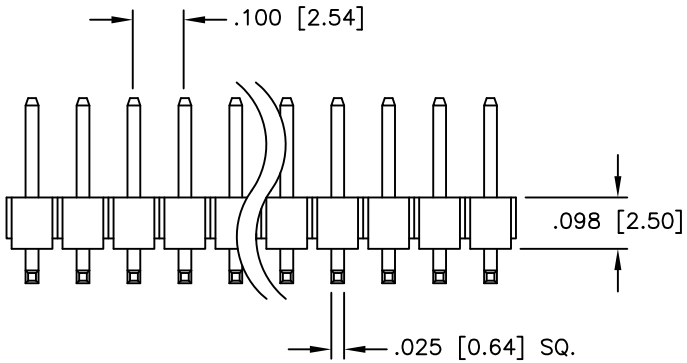

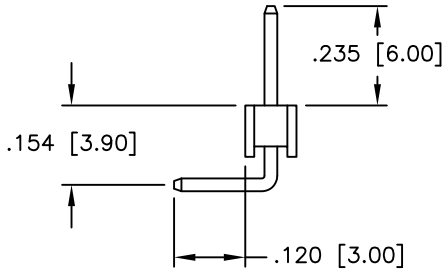

SPECIFICATIONS:
Material:
Insulator: Hi-temp thermoplastic, rated UL 94V-0
Insulator color: Black
Contacts: Brass
Plating:
15u" Gold over Nickel underplate on contact area,
Tin over Copper underplate on tails.
Electrical:
Operating voltage: 250 VAC max
Current rating: 3 Amps max
Contact resistance: 20 mohms max
Insulation resistance: 5,000 Mohms min @ 500 VDC
Dielectric withstanding voltage: 1,000 VAC for 1 minute
Temperature Rating:
Operating temperature: -55°C to +105°C
Environmental:
Lead free, RoHS compliant
Recommended soldering temp: 260°C for 5 seconds

RoHS COMPLIANT

Positions: 1 thru 40
A = .100 [2.54] x No. of Positions
B = .100 [2.54] x No. of Spaces

UNLESS OTHERWISE SPECIFIED
ALL DIMENSIONS ARE INCHES [MM]
TOLERANCES: EXCEPT AS NOTED

INCHES		HOLES	
.X	± .10	Ø.X	±.10
.XX	± .020	Ø.XX	±.015
.XXX	± .015	Ø.XXX	±.010

APPROVALS		DATE
DRAWN	DY	6/24/09
CHECKED		
APPROVED		

ADAM TECH
909 Rahway Avenue, Union, NJ 07083
Phone: 908-687-5000 Fax: 908-687-5710

TITLE
.100 [2.54] SINGLE ROW PIN HEADER, R/A
LOW PROFILE, 15u" SEL GOLD PLATED

SIZE	PART NO.	REV.
X	PH1RB-XX-VA-HT	-

REF: | SCALE: NTS | SHEET 1 OF 1